DIN 546
Slotted round nuts

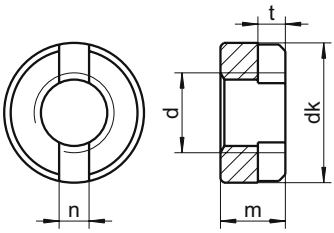



d	dk	m	t min.	n
M1,6	3,5	1,6	0,6	0,5
M2	4,5	2,0	0,8	1,0
M2,5	5,5	2,2	0,9	1,2
M3	6,0	2,5	1,0	1,2
M4	8,0	3,5	1,2	1,4
M5	9,0	4,2	1,5	2,0
M6	11,0	5,0	2,0	2,5
M8	14,0	6,5	2,5	3,0
M10	18,0	8,0	3,2	3,5
M12	21,0	10,0	3,8	4,0
M16	26,0	12,0	3,8	4,0

Grade	SU
■●	500
■●	500
■●	500
■●	500
■●	200
■●	200
■●	100
■●	100
■●	50
■●	50
■●	50

■ A1 / ▲ A2 / ● A4 | SU: Sales unit | All measurements in mm | Other dimensions on request.
Example item no. 546-2-8 DIN 546 - A2 - M8